

O Little Town of Bethlehem

Cello & Piano

British Folk Tune
Arranged by J. Ashley Hall, 2021

23

29

35

41

O Little Town of Bethlehem

British Folk Tune
Arranged by J. Ashley Hall, 2021

6

12

17

25

36

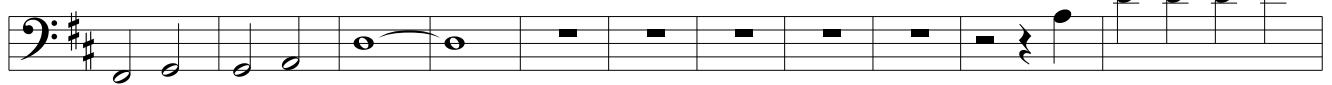

47

52

58

